



PORT MALABAR HOLIDAY PARK  
MOBILE HOME PARK RECREATION DISTRICT

215 Holiday Park Blvd. NE  
Palm Bay, Florida 32907-2196  
Office: 321-724-2240

---

BOARD OF TRUSTEES

REGULAR MEETING MINUTES

August 12, 2024, 7:00 PM

Mark Bodoh  
Chairman

Toni Beatty  
Trustee

Vacant  
Trustee

Patti Peck  
Treasurer

Barbara Dufault  
Asst. Secretary

Kathy Stone  
Secretary

Rebecca Earnest  
1<sup>st</sup> Vice Chair

Cynthia Grose  
Trustee

Vacant  
Trustee

Daniel Tarnowski  
District Manager

Karl Bohne Jr.  
District's Attorney

\*To comment on an item, after you have been recognized by the Chair, please go to the microphone, and clearly give your name and address for the record. You may speak for up to three minutes. Note: If formal action is to be taken on an item by the Board, public comment will be requested prior to the vote.

\* ALL cellphones on airplane mode during public meetings.

*NOTE: MINUTES OF BOARD MEETINGS ARE PREPARED IN SUMMARY FORM ONLY. PER CHAPTER 286.0105 FLORIDA STATUTES, IF ANY PERSON DECIDES TO APPEAL A DECISION OF THE BOARD, HE/SHE SHOULD ARRANGE FOR A VERBATIM RECORD OF THE PROCEEDINGS WHICH INCLUDES THE TESTIMONY IN EVIDENCE ON WHICH THE APPEAL IS MADE.*

"A community intended and operated for persons 55 and older"



# PORT MALABAR HOLIDAY PARK MOBILE HOME PARK RECREATION DISTRICT

215 Holiday Park Blvd. NE  
Palm Bay, Florida 32907-2196  
Office: 321-724-2240

---

## REGULAR MEETING MINUTES

August 12, 2024, 7:00 PM

1. Meeting called to order by Mark Bodoh at 7:02 PM
2. Invocation by Barbara Dufault
3. Pledge of Allegiance by all in attendance
4. Roll Call: Mark Bodoh, Patti Peck, Rebecca Earnest, Barbara Dufault, and Toni Beatty were present. Kathy Stone and Cynthia Grose absent.
5. Chairman Announcements: Mark Bodoh stated that no resident shall approach the Trustee table without acknowledgment. This will not be tolerated. You will be asked to sit down or leave, or we'll call the police. Please don't attend these meetings if you've been out partying. Mark Bodoh explained that he is moving Emergency Planning follow-up from agenda D to E. Adding to new business is D Community & Feral Cats.

The ACC Board has 3 vacant seats. If you are interested in serving, please come to an ACC meeting so the committee can submit your letter of intent on your behalf. There are also 2 vacant seats on the Board of Trustees, please submit your letter of intent.

6. Approval of Minutes 07/08/24: Barbara Dufault made a motion to approve, seconded by Patti Peck. Patti mentioned that it was supposed to be on this agenda. It wasn't so it will be added for next month.  
Call for Vote: 5 Yes 0 No
7. ACC report: Shane Hoots stated Liz Garcea has resigned her position on this board and they need help.
8. Chandler Langevin "For Palm Bay City Council" spoke. Annette Ragas asked about requesting having our park be a voting place again. Chris Marcelle said our roads need repair. Could we piggyback on the city contract for a better price?
9. District Report: Dan Tarnowski gave his report, see attached. He also stated that that the \$175.00 for Password Manager was for the remainder of this year. The total cost for next year is \$300.00. The Wire 3 presentation for next meeting is about fiber optics in the park. He is having an employee meeting on 8/23 at 1:00 pm and needs someone to cover the office. Barbara Dufault volunteered.
  - A. Top Notch Lawn Care - Jeff spoke about hurricane clean up and tree trimming. Toni Beatty mentioned the clumping after grass mowing. Nikki Hollenback mentioned the blowing toward the siding and into the

PORT MALABAR HOLIDAY PARK  
MOBILE HOME PARK RECREATION DISTRICT

215 Holiday Park Blvd. NE  
Palm Bay, Florida 32907-2196  
Office: 321-724-2240

island areas instead of blowing away. This creates problems for residents. Jeff will come to our meetings monthly to address our concerns.

10. Old Business

- A. Daniel Kirk Letter: A draft was read, see attached. Becky Earnest made a motion to have this letter sent, seconded by Patti Peck. We will give 30 days for a response. Motion approved. Call for Vote: 5 Yes 0 No
  
- B. Realtors Process: Dan Tarnowski, Mark Bodoh and Chris Marcelle met and came up with a letter to be sent to realtors selling in our park, see attached. Change to letter - list Special Recreation District. We will also need to change some wording in our "About Us" Book. Stacy Daniels, renter, said she had problems having three (3) cars in park and was not told about only having two (2) before moving in. This is not right for people. All rules, etcetera, need to be given before buying or renters moving in. It was mentioned about a mandatory meeting of realtors selling in park to get knowledgeable about Rules & Regulations. This item will be placed on next agenda for more discussion.
  
- C. Rentals "Tax delinquent properties": Owners should not be allowed to rent property if taxes are not up to date. More discussion & legality needed. Put on next agenda.
  
- D. Emergency Planning follow-up: Mark spoke about the need to get set up early if you need shelter for storms with oxygen and pets. See attached information.

11. New Business:

- A. Rentals Approval: Mark stated that Maria Prisco would like to keep the family property and rent it. After her mother died, she came down with her father as a snowbird until he passed. She's not quite ready to move here. Becky Earnest made a motion to allow the rental and keep brother on deed. Seconded by Toni Beatty. Motion approved. Call for Vote 5 Yes 0 No
  
- B. Suggestion Box Report given by Becky Earnest. Gazebo has already been power washed as requested. Guard Shack needs something better than auto visor to block sun. Could roll up door in rec hall serving area please be painted to match the rest of the hall. The floors look good. Job descriptions need to be done. Need handicap button to open and close door into rec room.

**PORT MALABAR HOLIDAY PARK  
MOBILE HOME PARK RECREATION DISTRICT**

215 Holiday Park Blvd. NE  
Palm Bay, Florida 32907-2196  
Office: 321-724-2240

- C. Community & Feral Cats - Annette Ragas spoke about the difference between these cats and had a flyer explaining the issue. See attached, we have community cats in our park.
  
- 12. HPPOA Report: No one at meeting but Becky Earnest mentioned about ladies lunch on Wednesday and Joan Occhionero mentioned the dates for Karaoke and free dances.
  
- 13. Public Comments: David Kearns stated he put in fiber Optics for 4 years in Jacksonville. Spectrum copper wires are deteriorating that is why you sometimes see your screen pixilating. Dianne Bell mentioned that ATT did offer a bulk contract but on the internet only. Annette Ragas asked Dan if the grounds guys could clean up the canal area behind Greenview Court.
  
- 14. Trustee Comments: Toni Beatty thanks for coming. Barbara Dufault talked about early voting. Patti Peck mentioned the need for mosquito spraying. Becky Earnest mentioned again wanting something to be done about the golf carts using Blossom Lane as a shortcut from the green space & asked about mosquito spraying
  
- 15. Adjournment: Patti Peck made a motion to adjourn. Meeting adjourned at 9:22 PM.

  
\_\_\_\_\_  
Barbara Dufault, Assistant Secretary, Board of Trustees

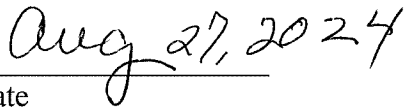
  
\_\_\_\_\_  
Date



PORT MALABAR HOLIDAY PARK  
MOBILE HOME PARK RECREATION DISTRICT

215 Holiday Park Boulevard NE  
Palm Bay, Florida 32907-2196

---

August 12th, 2024

Port Malabar Holiday Park Trustees:  
Manager's Report

**1. Safety and Security:**

- Safety posts were installed at gate between inbound and outbound lanes.

**2. Main Recreation Hall, Landscape and New Hires:**

- Pool Doctors started draining the pool 7-29<sup>th</sup> repairs complete 8-1 pool back open 8-5.
- As a reminder "Please pick up after your pet"
- Top Notch "Jeff Koch" to address concerns about lawns
- CVS wall was pressure washed and painted. The front wall by gate house pressured washed and painted. Gazebo pressure washed; laundry room hot water heater replaced 8/1
- FPL line on ground off Moonlight. Was advised that a workorder is in place on 7-26 checked 8-8 power line is still on the ground. Asked for status waiting for response.
- Tree removed off Blossom by Alpine tree service 8/8
- Rec Hall Floor completed 7/25
- Password Manager \$60 per unit \$300 for the year.
- Wire3 Presentation for 8/26/2024
- Holiday Park Truck several lights on dashboard are on. Torque converter and differential possible going bad
- Outlook if we were to cut lawns in house
- HOA Life "would like to send office staff over to North port Holiday Park"
- Chasen Gill is working on our Phone service for rec center

Best Regards,

Daniel Tarnowski  
Special District Property Manager



PORT MALABAR HOLIDAY PARK  
MOBILE HOME PARK RECREATION DISTRICT

215 Holiday Park Boulevard NE  
Palm Bay, Florida 32907-2196

July 26, 2024

Daniel Kirk  
2835 North Highway A1A  
Apartment 901  
Indialantic, Florida 32903

Dear Mr. Daniel Kirk:

It was brought to attention of the Port Malabar Holiday Park Mobile Home Park Recreation District (the "District") that a violation of the AMENDED, CONSOLIDATED AND RESTATED DECLARATION OF RESTRICTIONS, CONDITIONS, COVENANTS, AND RESERVATIONS AFFECTING PROPERTY LOCATED IN PORT MALABAR HOLIDAY PARK, UNIT ONE AND UNIT TWO (the "Declaration") has occurred. Article II, Section 2, of the Declaration contains a comprehensive limitation on the number of lots which may be owned by a single "owner" (as defined therein). The number of residential lots which may be owned by any one "owner" (as defined therein) in the District is hereby limited to one (1).

Our records indicate that you own as an "owner" (as defined therein) the following properties which exceed the allowable number in the Declaration.

1135 Center Lane (12/05/23);

174 Holiday Park Boulevard (12/05/23);

311 Holiday Park Boulevard (5/29/19);

438 Holiday Park Boulevard (12/30/20); and

466 Holiday Park Boulevard (09/30/19) collectively referred to as the "Properties".

This letter is being sent to you as a courtesy. We would appreciate your cooperation in resolving this matter as soon as possible. Please let us know what steps you plan to take to address this issue by (XX/XX/XX). We are here to help and are available to discuss any questions or concerns. We have an obligation to our community to have all residents abide by the Deed Restrictions, Rules, Regulations, and/or Policies of the District. If this cannot be resolved the District will have to take the next step in enforcing the Declaration. Such enforcement action could be the institution of fines which could be \$250 per day per violation pursuant to Resolution 2017-01 and/or legal action to enjoin the further and continued violation of the Declaration.

Please contact the undersigned by the date above to discuss this matter further. Please do not underestimate the District's resolve to enforce the Declaration.

Best regards,

Daniel Tarnowski, District Manager

Dear Realtor/Broker







Due to some challenges that we have been having in our Recreation District, Port Malabar Holiday Park,

We have revised our Policies and Procedures in Regard to how Realtors will be doing business in our Recreation District moving forward.

First of all you need to be knowledgeable about <sup>SPECIAL</sup> **Recreation District**. We are not an HOA so contracts will / should have noted in "other" addendums' "Recreation District not HOA, and a listing of our Documents that they have received and agree to.

In the Document Tab of your listing there must be a copy of our By Laws, Policies & Procedures, Rules & Regs, Application to Purchase, Deed Restriction and Seller's Disclosure Simply writing in "See Website" will not suffice.

#### Documents

<input type="checkbox"/>	 <u>By Laws</u>	(Public)
<input type="checkbox"/>	 <u>Policies</u>	(Public)
<input type="checkbox"/>	 <u>Rules and regulations</u>	(Public)
<input type="checkbox"/>	 <u>Application to purchase</u>	(Public)
<input type="checkbox"/>	 <u>Seller disclosure</u>	(Public)
<input type="checkbox"/>	 <u>Deed restrictions</u>	(Public)

Before you bring someone to the Park, you should be aware of all above, especially, over 55, no pets over 30 lbs. No LLC/Corps may purchase. No rental prior to living in the property for three years or more. <sup>25</sup> Any and all persons coming to the property, perspective buyer, inspectors, etc. will be called in to the guard, prior to their arrival.

All perspective buyers will be required to sign at the gate that they have read and will abide by the above.

Once you go to contract, a copy with the above signed and checked should be brought to the office with the application to purchase.

These are our requirements for showing property in Port Malabar Holiday Park. We are sorry to say that IF you do not comply to our Policies and Procedures for doing business with our Park, you will no longer be permitted to do business in our park.

Thank you in advance for your cooperation.

Sincerely,

\* RULES & REGULATIONS  
\* POLICY

August 12, 2024

Once we have the board's approval for the letter, I will email them to the current and past agents who have and are doing business in the Park.

Sincerely,

Chris Marcelle  
1271 Joy Ct NE  
321-258-5916

## What should I do if...?

### CATS ARE SLEEPING UNDER MY PORCH, SHED, ETC.

Reason: They are looking for a dry, warm shelter.

Easy Solutions:

- Block open areas with lattice or chicken wire (be sure to search for anyone hiding first).
- Provide a shelter like a small dog house hidden away.

### I SMELL CAT URINE.

Reason: Tomcats spray to mark their territory.

Easy Solution:

- Practice TNR! Neutered cats have less of an urge to mark and their urine is less pungent.

### FEEDING CATS ATTRACTS WILDLIFE AND INSECTS.

Reason: Food is left out too long or at inappropriate times.

Easy Solutions:

- Keep the cat feeding area neat to avoid insects.
- Feed cats at a designated time during daylight hours.
- Only provide enough food to finish in one sitting. Remaining food should be taken in before twilight.

### CATS ARE YOWLING, FIGHTING AND HAVING KITTENS.

Reason: Yowling and fighting are breeding behaviors. Cats that are not sterilized will breed frequently.

Easy Solution:

- Practice TNR! Spaying/neutering will reduce hormones causing these behaviors – male cats will stop competing and more kittens will not be born.



# LIVING WITH COMMUNITY CATS

WORKING TOWARDS A DAY  
WHEN THERE ARE TRULY  
NO MORE HOMELESS PETS!



For more information please call  
(321) 633-2024

[www.BrevardSheriff.com](http://www.BrevardSheriff.com)



NTER  
le

NTER  
bourne

## TNR Stops the Cycle!

### Why Should I TNR?

Whether or not you like community cats, Trap-Neuter-Return (TNR) is the answer to effectively reducing the number of these cats. TNR reduces most behaviors deemed nuisances associated with intact cats such as fighting, spraying, yowling and roaming. TNR is a benefit to public health and safety.

### Advantages of TNR

- It immediately stabilizes the size of the colony by eliminating new litters.
- The nuisance behavior often associated with intact cats is dramatically reduced, including the yowling and fighting that come with mating activity and the odor of unneutered males spraying to mark their territory
- The returned cat guards its territory, preventing unsterilized cats from moving in and beginning the cycle of overpopulation and problem behavior.
- It reduces the number of kittens and cats flowing into local shelters. This results in lower euthanasia rates and the increased adoption of cats already in the shelters.

### What should I do if I find a community cat?

- First, check to see if the cat's left ear is tipped. If so, it has already been sterilized and is being fed by someone in your area.
- If the cat's ear is not already tipped, the best thing to do is borrow a humane trap, have the cat sterilized, ear tipped, rabies vaccinated and dewormed and return it to the location found.
- Remember friendly cats found outside likely have more than one caregiver so they should be sterilized and returned to their outside home (above).

### What should I do if I find kittens?

- The best place for kittens younger than eight weeks old is with their mother, if at all possible.
- Kittens over 8 weeks found outside should be trapped, spayed/neutered, and returned to their home territory.

***By helping community cats in need, you will be part of the solution to the overpopulation crisis. You will also lessen the burden on overcrowded shelters and rescue groups.***

BREVARD COUNTY SHERIFF'S OFFICE  
ANIMAL SERVICES



nity cat?  
ors. They  
eople. These  
air healthy

m (TNR)?  
d to as "TNR,"  
nity cat

ity. This  
utered, ear  
ed cat), and

?  
ats will  
ace left  
lled the

d produce  
lls for  
ntinues to

blem. TNR  
cats and  
ne in contact  
inated at the

om

# STAY OR GO? EVACUATING FOR A STORM

Having a plan means knowing when you can safely stay and when it's time to go. Here is a helpful guide:

## 1. Has Brevard County ordered an evacuation?

**NO**

You can safely shelter in place.

**YES**

See question 2

## 2. Do you live in a mobile or manufactured home?

**NO**

See question 3

**YES**

GO! Mobile and Manufactured homes are considered zone A and have a mandatory evacuation.

## 3. Do you live in an evacuation zone?

**NO**

You will not be ordered to evacuate. Shelter in place and consider hosting friends and family that may need to evacuate.

**I don't know**

Find your evacuation zone at [PBFL.ORG/HURRICANE](http://PBFL.ORG/HURRICANE)

**YES**

See question 4

## 4. Was your zone ordered to evacuate?

**NO**

Shelter in place and consider hosting friends and family that may need to evacuate.

**YES**

It's time to go! When evacuating, it's important to have a plan. Consider the following options when setting your plan.

1. Reach out to family and friends outside the evacuation zone to see if they can host you.

2. Hotels and motels outside of the evacuation zone are great options for evacuating.

3. If you have no other option take shelter in a Brevard County Emergency shelter.

# EMERGENCY NUMBERS

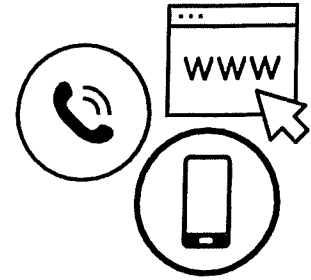

## WEB RESOURCES:

[www.pbfl.org/hurricane](http://www.pbfl.org/hurricane)

[www.nhc.noaa.gov](http://www.nhc.noaa.gov)

[www.embrevard.com](http://www.embrevard.com)

[www.redcross.org](http://www.redcross.org)

[www.floridadisaster.org](http://www.floridadisaster.org)

[www.fema.gov](http://www.fema.gov)

AGENCY	NUMBER
EMERGENCY	911
PALM BAY POLICE DEPARTMENT	321-952-3456
PALM BAY FIRE RESCUE HEADQUARTERS	321-409-6300
EMERGENCY INFORMATION HOTLINE	321-726-5683
PALM BAY CITY HALL	321-952-3400
BREVARD COUNTY EMERGENCY MANAGEMENT	321-637-6670
2-1-1 BREVARD COMMUNITY HELPLINE	DIAL 211 OR TEXT YOUR ZIP CODE TO 898211
FLORIDA POWER & LIGHT	1-800-468-8243
BREVARD COUNTY HUMANE SOCIETY	321-636-3343
FEMA HOTLINE	1-800-621-3362



# TRANSPORTATION AND SPECIAL NEEDS REGISTRY APPLICATION



COMPLETE ONE APPLICATION PER PERSON – THIS IS A VOLUNTARY, FREE PROGRAM.

Transportation is free to all General Population Shelters and Special Needs Shelters.

## PERSONAL INFORMATION (Section A)

First Name: \_\_\_\_\_ M.I. \_\_\_\_\_ Last Name: \_\_\_\_\_

Birth Date: \_\_\_\_\_ Gender:  Male  Female

Living Situation:  Alone  With a Caregiver  Am a Caregiver

Residence Type:  Private Home  Apartment  Condo  Manufactured/Mobile Home

Name of Complex/Subdivision/Condo or Development \_\_\_\_\_

Home Address: \_\_\_\_\_ Apt./Lot #: \_\_\_\_\_ City: \_\_\_\_\_

Zip Code: \_\_\_\_\_ Home Phone: \_\_\_\_\_ Cell Phone: \_\_\_\_\_

Mailing Address (if different from above): \_\_\_\_\_

My spouse will evacuate with me:  Yes  No My caretaker:  Yes  No

Name: \_\_\_\_\_ Phone: \_\_\_\_\_

Other persons, if any, accompanying you to the shelter: \_\_\_\_\_

Contact **NOT** living with you (in case of an emergency): Name: \_\_\_\_\_

Relation: \_\_\_\_\_ Cell phone: \_\_\_\_\_ Home Phone: \_\_\_\_\_

## PETS AND SERVICE ANIMALS (Section B)

**Please Note: Pets are NOT allowed in Special Needs Shelters, but Animal Services will pick up and take care of your pet while you are within a Special Needs Shelter.**

Do you have: Dog(s)  Yes  No How many: \_\_\_\_\_ Cat(s)  Yes  No How many: \_\_\_\_\_

Do you have a service animal?  Yes  No Type: \_\_\_\_\_

## TRANSPORTATION (Section C)

Do you need transportation to a shelter?

- No, I or my caretaker can drive a personal vehicle
- Yes, I have medical conditions and need transportation to a Special Needs Shelter
- Yes, I have no Special Needs Medical Conditions and require transportation to a General Population Shelter

If you checked yes above, please check one of the following:

- I can walk to, on and off the bus
- I am mobile with an assistive device (walker/cane)
- I require a (check one)  wheelchair  Electric Scooter  Other: \_\_\_\_\_
- I am bedridden, require a stretcher and cannot transfer to a wheelchair for transport

**IF YOU ARE ONLY REQUESTING TRANSPORTATION TO A GENERAL POPULATION SHELTER, PLEASE STOP HERE.  
ALL CLIENTS WITH MEDICAL NEEDS SHOULD COMPLETE ENTIRE FORM.**

---

**Please complete form and return to: Brevard County Emergency Management  
1746 Cedar Street, Rockledge, FL 32955 | Phone: 321-647-4070 | Fax: 321-633-1738**

**MEDICAL CONDITIONS** (Section D)

**Enhanced Care Shelter** (Requires medical assistance, please check **ALL** that apply):

- Bedbound
- Hospice
- 24-hour Ventilator Patient
- Continuous IV Therapy
- Bedsores
- Weight 350 lbs. or greater with mobility issues

**Assisted Care Shelter** (May require medical assistance, please check **ALL** that apply):

- Bladder & Bowel Dysfunction
- Trach Tube – that may require suction
- Colostomy
- Dialysis
- Catheter
- Sensory Loss/Impairment
- Oxygen
- Assistive Device: \_\_\_\_\_
- Medical Dependence on Electricity
- Mobility Impairment
- Type \_\_\_\_\_ Assistive Device: \_\_\_\_\_
- Type \_\_\_\_\_
- G-Tube Feeding
- Cognitive/Psychiatric Impairments
- Dressing changes that need medical assistance
- Type \_\_\_\_\_
- Seizure Disorder
- Type \_\_\_\_\_

Diabetes & On Insulin  Yes  No (Bring personal insulin, glucometer, Glucagon and supplies)

If you have been hospitalized in last 3 months for:

- Congestive Heart Failure
- Shock due to internal defibrillator
- Open heart surgery

Currently receiving home health care:  Yes  No Reason \_\_\_\_\_

Require assistance taking your medications:  Yes  No Type of Assistance \_\_\_\_\_

---

Please bring all medications with you to the shelter. Please list medications below:

---

---

---

**SUPPORT AGENCIES** (Section E)

Healthcare Agency: \_\_\_\_\_ Phone: \_\_\_\_\_  
Contact Person: \_\_\_\_\_ Phone: \_\_\_\_\_  
Doctor/Physician: \_\_\_\_\_ Phone: \_\_\_\_\_  
Contact Person: \_\_\_\_\_ Phone: \_\_\_\_\_  
Insurance Provider: \_\_\_\_\_ Phone: \_\_\_\_\_  
Contact Person: \_\_\_\_\_ Phone: \_\_\_\_\_  
Medical Equipment Provider: \_\_\_\_\_ Phone: \_\_\_\_\_  
Contact Person: \_\_\_\_\_ Phone: \_\_\_\_\_  
Other Healthcare Agency: \_\_\_\_\_ Phone: \_\_\_\_\_  
Contact Person: \_\_\_\_\_ Phone: \_\_\_\_\_

**TRANSPORTATION AND SPECIAL NEEDS REGISTRY AGREEMENT** (Section F)

I understand that a Special Needs Shelter does not provide beds, cots, or lifts, and that I should plan to bring my own, and that assistance will only be provided for the duration of the evacuation and in the event I am not able to return to my home that I will be responsible for any additional transportation/hospital expenses. I understand Emergency Management will determine if any emergency evacuation assistance will be provided. I understand that power is not guaranteed, due to unforeseen power fluctuations or power failures.

Upon order or recommendation to evacuate, if I have requested transportation, I will receive advance notice, by phone, of the date and time to expect to be picked up for transport to a shelter. If I decline transportation when a transporter arrives, I understand that I may not have another opportunity to obtain this service.

I grant permission to medical providers, transportation agencies, and others as necessary to provide care and disclose any information necessary to respond to my needs. I certify that this information is correct to the best of my knowledge. My caregiver (if one is assigned) will be present during my stay at the shelter.

\_\_\_\_\_  
Applicant Signature

\_\_\_\_\_  
Date

If the person completing this form is not the patient, please state:

Name: \_\_\_\_\_ Phone: \_\_\_\_\_

Relationship/Agency: \_\_\_\_\_

Hurricane Plan for Sheltering – [www.palmbayflorida.org](http://www.palmbayflorida.org)

Hurricane shelters are not announced until they are opened but you can always be prepared by knowing where to find that information when it becomes available. Shelter openings will be announced through local television, radio stations, social media, and the Brevard County Emergency Management Website.

- “Like” BrevardEOC on Facebook
- To ensure that you see all of our posts, click “Get Notifications” Under the “liked” Button
- To receive text message updates on your cell phone, text **BrevardEOC** to **888777** (normal text messaging rates apply)

If you have specific health and/or medical conditions, there are **special needs shelters** available to you. Preregistration is required to get approved for one of these shelters. You can register online at [Brevardfl.gov](http://Brevardfl.gov) or by calling (321) 637-6670.

Residents who do not plan to stay in public shelters are encouraged to stay with family or friends on the mainland, and to evacuate tens of miles rather than hundreds of miles, as traffic on highways and interstates is likely to be heavier. For more shelter and evacuation information call the Community Information Hotline at 2-1-1 or visit [Brevard County Emergency Management Website](http://Brevard County Emergency Management Website).

**Whether you plan on evacuating or going to a shelter, you will need to bring your own supplies. Here are some items to make sure to include:**

- **ALL REQUIRED MEDICATIONS AND MEDICAL SUPPORT EQUIPMENT**
  - Wheelchair/ walker, oxygen, dressings, feeding and suction equipment, diapers, etc.
  - Any specific medication or care instructions (2-week supply)
  - Name and phone number of physician/home health care agency/ hospital where you receive care
- **DIETARY NEEDS**
  - If you are on a special diet, you need to bring a 3-day supply of nonperishable food, per person.
- **FOOD AND WATER/ LIQUIDS**
  - Snacks, juice, sports drinks, water, fruits, crackers (3-day supply)
- **SLEEPING GEAR**

- Bring your own pillows, sheets, blankets, portable cot or air mattress, chaise lounge, folding chairs, or sleeping bags for each person. Evacuation shelters tend to be cold so bring a blanket or sweater to keep warm. COTS OR BEDS ARE NOT PROVIDED AT THE SHELTER.
- **IMPORTANT PAPERS**
  - Wills, deeds, licenses, insurance policies, home inventory, doctor's orders, Do Not Resuscitate, Living Will, etc.
- **IDENTIFICATION**
  - ID with photo and current address, and medical identification card
- **CASH**
  - Check cashing/credit card services may not be available for several days after the storm. BUT: don't bring too much! There will be no place to secure money or valuables at the evacuation shelter.
- **COMFORT ITEMS**
  - Small games, cards, books, magazines, etc.
- **PERSONAL HYGIENE ITEMS**
  - Toothbrush, toothpaste, deodorant, towels, brush/comb, dentures, glasses, eye drops, diapers, etc.
- **EXTRA CLOTHING**
  - A 3-day supply of comfortable clothing with extra sets of underwear and socks